

PLAN SHOWING THE PRO. RESIDENTIAL BUILDING  
 AT PLOT No 36, PONNUSWAMI NAGAR 2<sup>ND</sup> STREET.  
 SEMBUM. MADRAS 600011 OLD DIVISION. 29  
 SCALE = 1" = 8.0' (1:100)

R.C.C. SLAB IN CM 1:2:4  
 4 1/2" TX. WITH W.P. COURSE  
 BR. WORK  
 IN CM 1:6

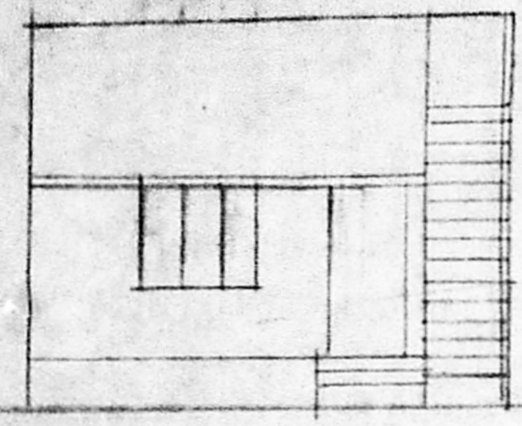

ELEVATION

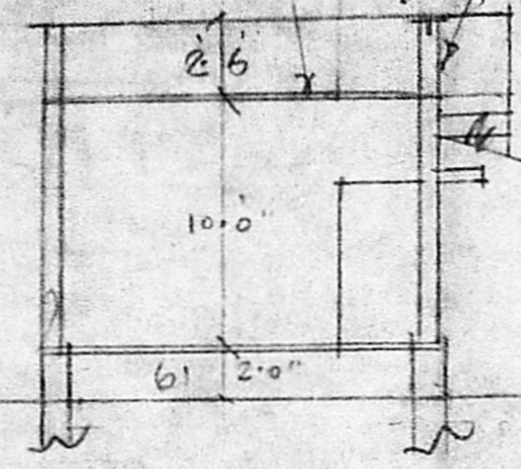

SECTION A.B

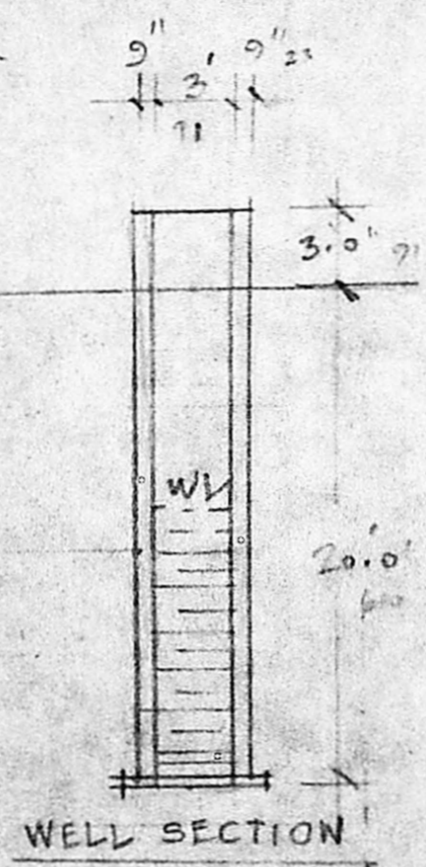

WELL SECTION

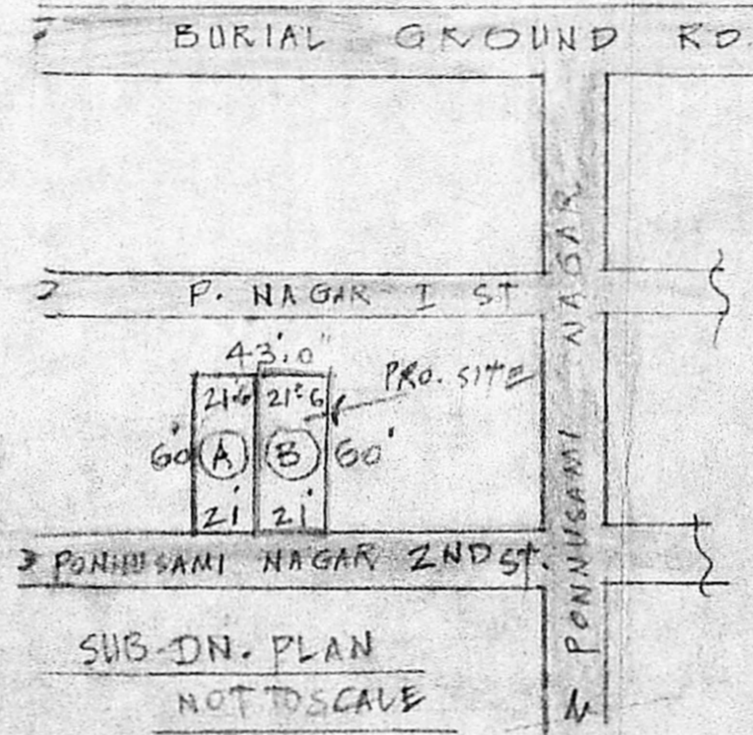

SUB-DIV. PLAN  
 NOT TO SCALE

JOINERIES

D.	DOOR	3'0" x 7'0"	51 x 213
DI	"	2'6" x 6'0"	75 x 82
W.	WINDOW	5'0" x 4'6"	152 x 137
WI	"	3'0" x 4'6"	81 x 137
V.	VENT.	1'0" x 2'0"	12 x 61

Scrutiny plan.  
 COLOURINGS

PROPOSED WORK	▬▬▬
PLOT BOUNDARY	▬▬▬
R O A D	▬▬▬

Planning Permit No. A/1375/92  
**APPROVED**  
 SUBJECT TO THE CONDITIONS IN  
 THIS OFFICE LETTER.  
 No. 16422/92 Date 9/92  
 FOR MEMBER SECRETARY  
 MADRAS METROPOLITAN  
 DEVELOPMENT AUTHORITY  
 MADRAS 600008

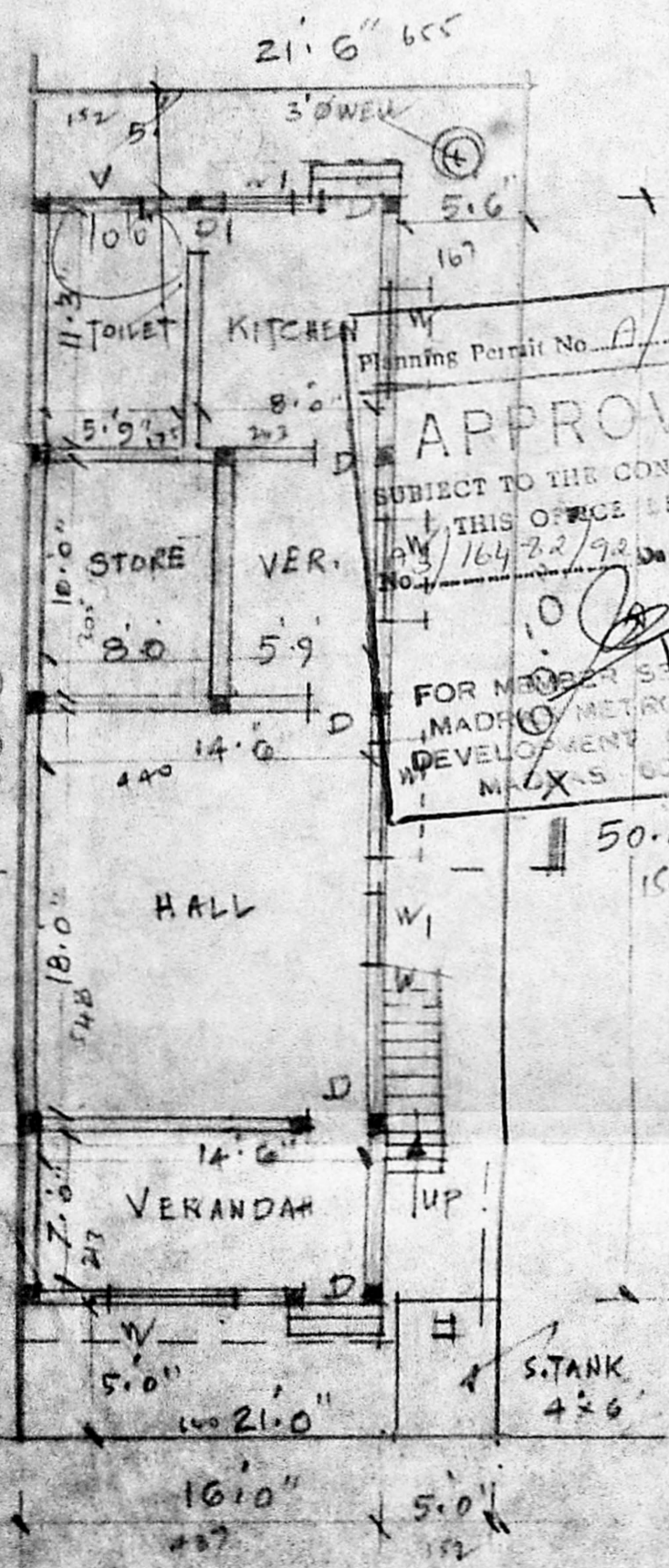

GROUND FLOOR

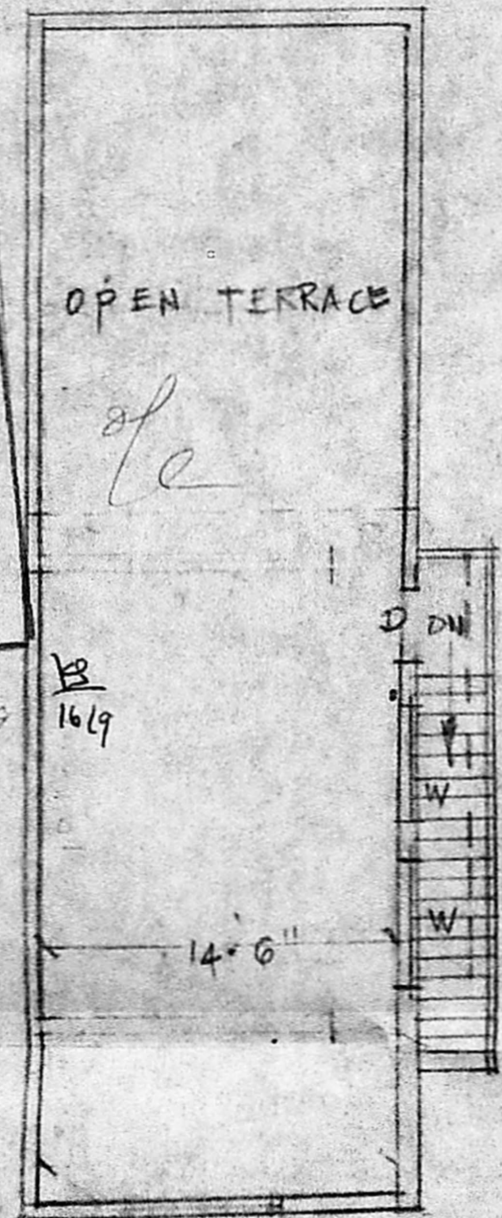

FIRST FLOOR

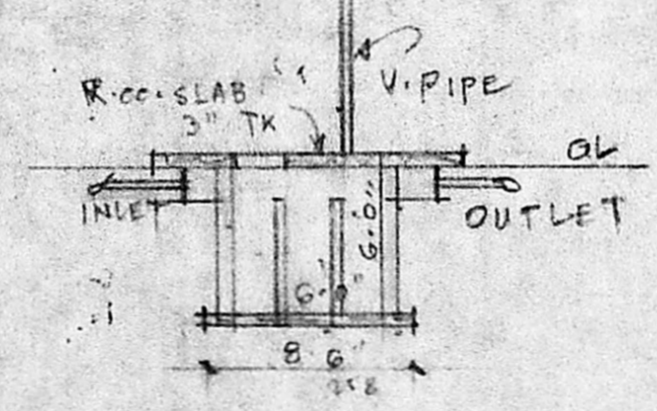

SECTION OF S.TANK

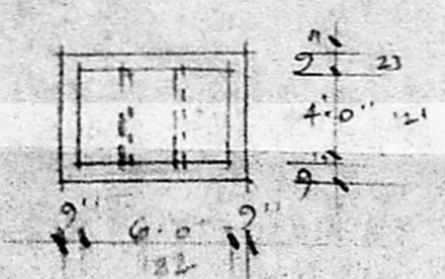

PLAN OF S.TANK

SUB-DIVISION DETAILS

	SFT.	SMT
(A) PORTION TOTAL EXTENT	1275	118-575
(B) PORTION SUB-DIVISION PLOT TOTAL EXTENT	1275	118-575
TOTAL AREA	2550	237-150

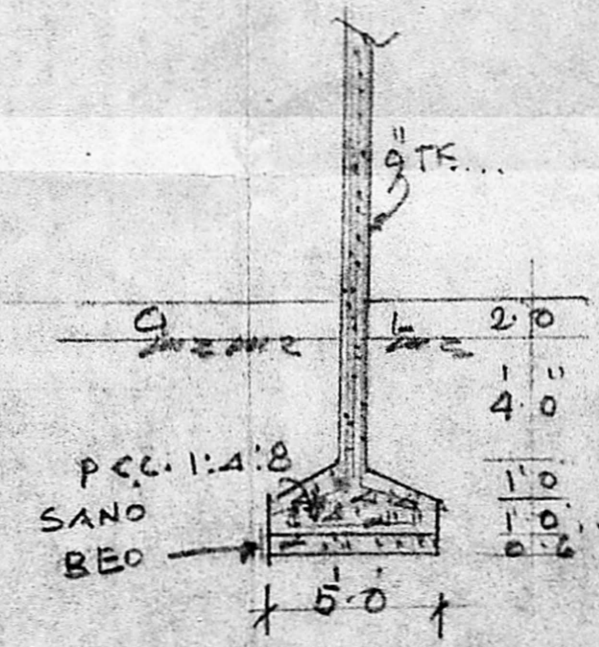

DETAILED SECTION OF R.C.C. COLUMN

**J. THOTHADRI.**  
 Asst. Executive Engineer (P&T)  
 Class I Licensed Surveyor (No. 103)  
 Corporation of Madras (No. 15358)  
 88, Venkatesh Street, (Pondicherry)  
 MADRAS-600 021.

T.A. Ponnand  
 OWNER